

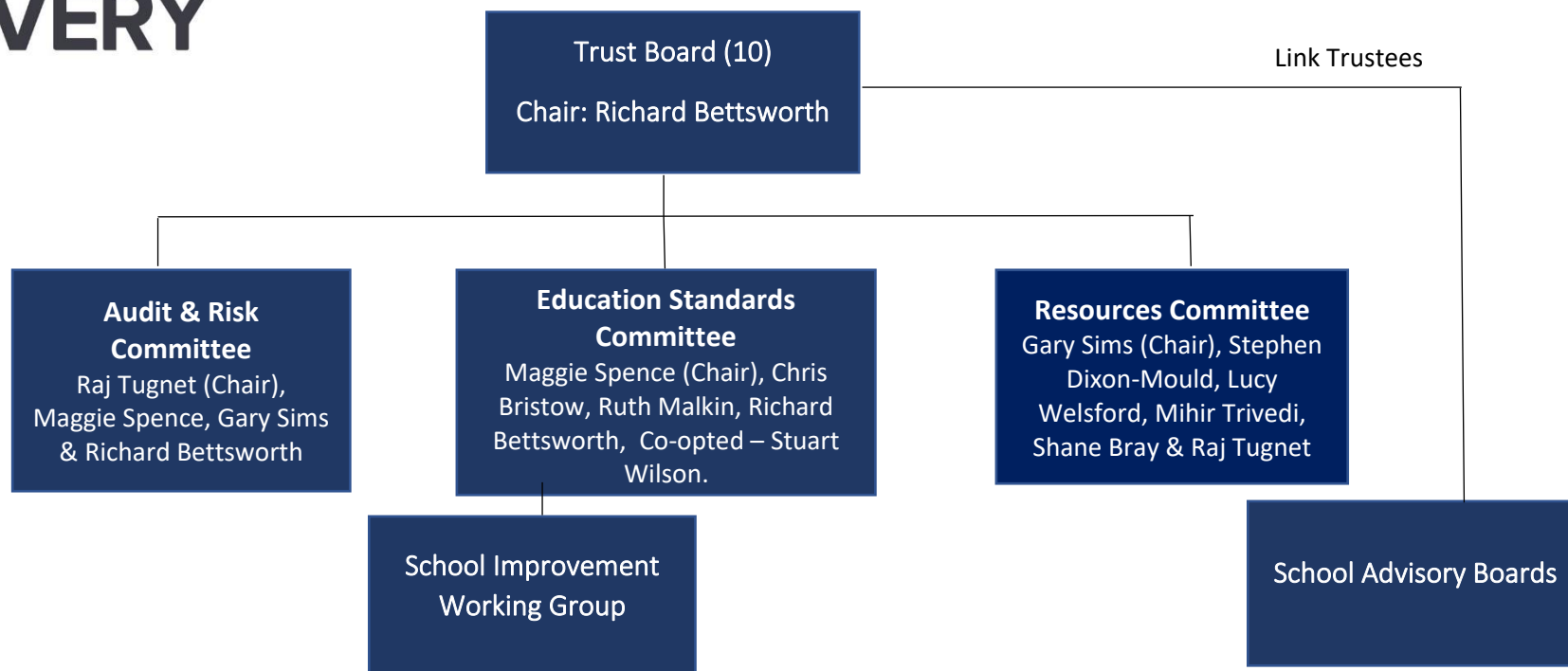

## Trust Board Structure 2023 -24



Trustees	Appointing Body	Term End Date	Specialism
1 Richard Bettsworth	Co-opted	05-Sept-27	PR & Marketing
2 Chris Bristow	Members	17-Nov-26	SEND & Education
3 Shane Bray	Members	23-Oct-27	Strategy & Estates Management
4 Stephen Dixon-Mould	Members	25-Jan-26	HR
5 Ruth Malkin	Members	01-Dec-25	Governance & Risk
6 Margaret Spence	Diocese of Leicester	08-Jul-25	Ethos & Education
7 Gary Sims	Members	28-Feb-26	Finance & Audit
8 Mihir Trivedi	Members	07-Aug-25	Regulatory Change Management
9 Raj Tugnet	Members	22-Aug-25	Business Development/Strategy
10 Lucy Welsford	Members	25-Jan-26	Strategy & Planning
11 Vacancy	Diocese of Leicester		

### Members:

1. DLET – Carolyn Lewis
2. Chair of the Board – Richard Bettsworth
3. Robert Woolston
4. David Williams