

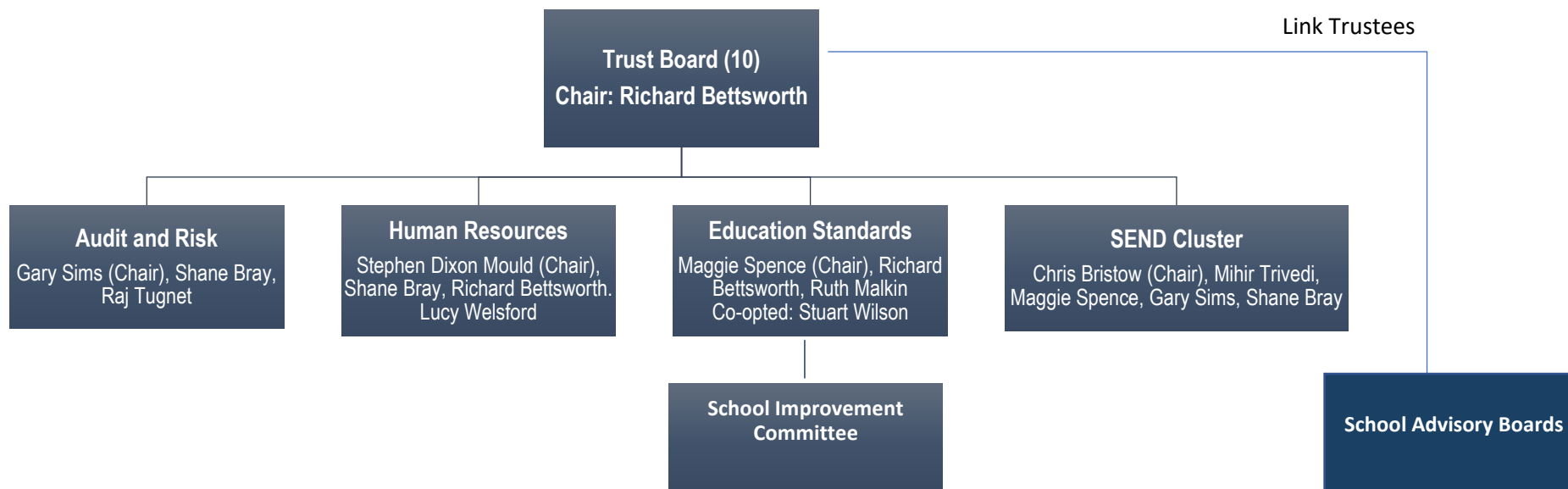

# Trust Board Structure 2022-23



	<b>Trustees</b>	<b>Appointing Body</b>	<b>Term End Date</b>	<b>Specialism</b>
1	Richard Bettsworth	Co-opted	05-Sept-23	PR & Marketing
2	Chris Bristow	Members	17-Nov-26	SEND & Education
3	Shane Bray	Members	23-Oct-23	Strategy & estates management
4	Stephen Dixon-Mould	Members	25-Jan-26	HR
5	Ruth Malkin	Members	01-Dec-25	Governance & risk
6	Margaret Spence	Diocese of Leicester	08-Jul-25	Ethos & Education
7	Gary Sims	Members	28-Feb-26	Finance & audit
8	Mihir Trivedi	Members	07-Aug-25	Regulatory Change Management
9	Raj Tugnet	Members	22-Aug-25	Business development/strategy
10	Lucy Welsford	Members	25-Jan-26	Strategy & planning
11	Vacancy	Diocese of Leicester		

### Members:

1. DLET – Carolyn Lewis
2. Chair of the Board – Richard Bettsworth
3. Robert Woolston
4. David Williams