

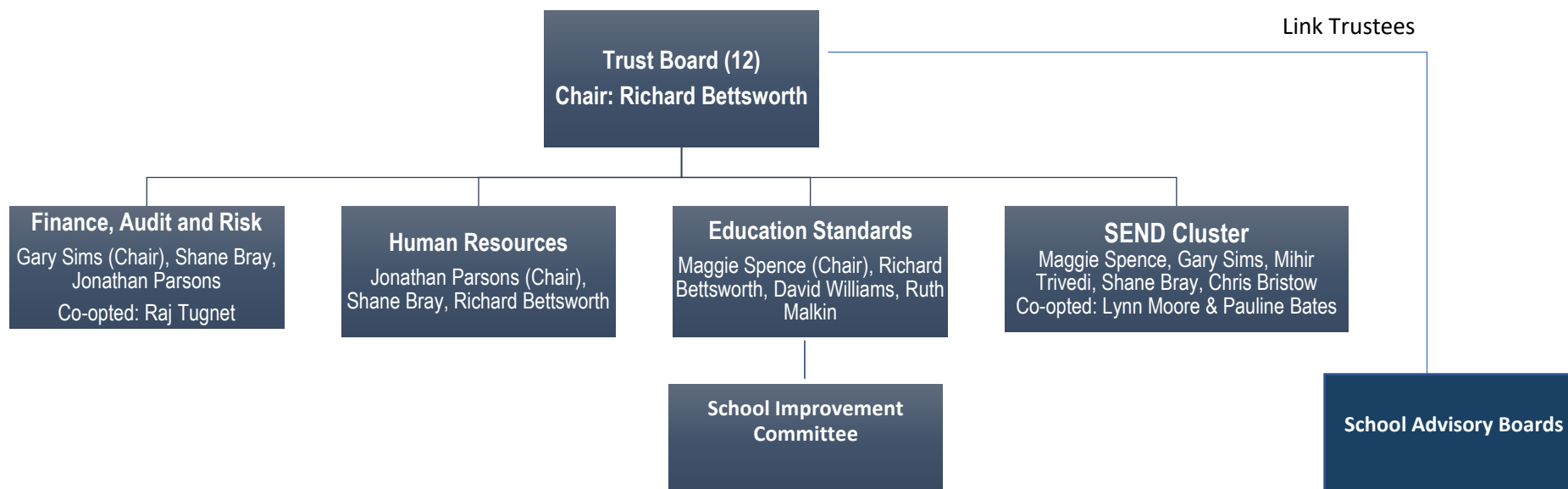

Trust Board Structure 2021-22



	Trustees	Appointing Body	Term End Date	Specialism
1	David Williams	Diocese of Leicester	28-Feb-22	Education
2	Margaret Spence	Diocese of Leicester	8-Jul-25	Ethos & Education
3	Paul Stone	Ex-officio	Ex-officio	Education
4	Ed Green	Co-opted	28-Feb-22	Governance
5	Gary Sims	Members	28-Feb-22	Finance
6	Jonathan Parsons	Members	28-Feb-22	HR
7	Mihir Trivedi	Members	7-Aug-25	Regulatory Change Management
8	Shane Bray	Members	23-Oct-23	Strategy
9	Richard Bettsworth	Co-opted	5-Sept-23	PR & Marketing
10	Raj Tugnet	Members	22-Aug-25	Business development/strategy
11	Chris Bristow	Co-opted	31-Jul-22	SEND & Education
12	Ruth Malkin	Members	01-Dec-25	Governance & risk

Members:

1. DLET – Carolyn Lewis
2. Chair of the Board – Richard Bettsworth
3. Representative of Kibworth CE – Rob Woolston
4. Representative of Parkland – Celia Varley