

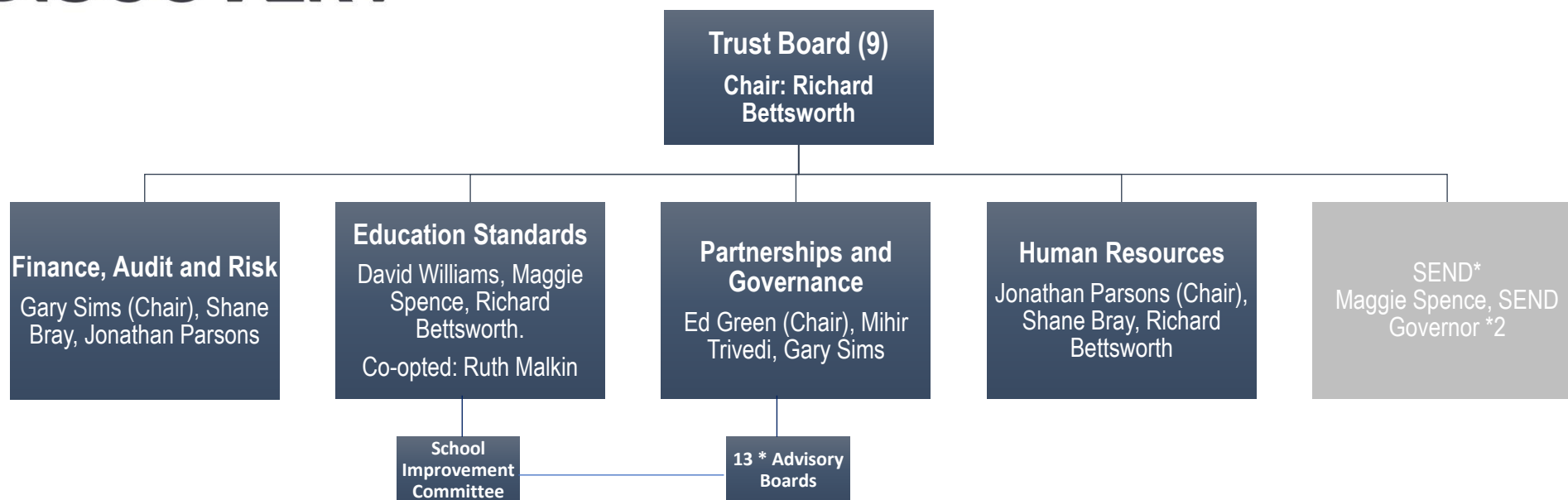

## Trust Board Structure 2020-21



Trustees	Appointing Body	Term End Date	Specialism
1 David Williams	Diocese of Leicester	28-Feb-22	Education
2 Margaret Spence	Diocese of Leicester	9-Jul-2021	Ethos & Education
3 Paul Stone	Ex-officio	Ex-officio	Education
4 Ed Green	Co-opted	28-Feb-22	Governance
5 Gary Sims	Members	28-Feb-22	Finance
6 Jonathan Parsons	Members	28-Feb-22	HR
7 Mihir Trivedi	Members	7-Aug-2021	Regulatory Change Management
8 Shane Bray	Members	23-Oct-23	Strategy
9 Richard Bettsworth	Co-opted	5-Sept-23	PR & Marketing

### Members:

1. DLET – Carolyn Lewis
2. Chair of the Board - David Williams
3. Representative of Kibworth CE – Rob Woolston
4. Representative of Parkland – Celia Varley

\*Anticipated from 2021